

ELEVATION.

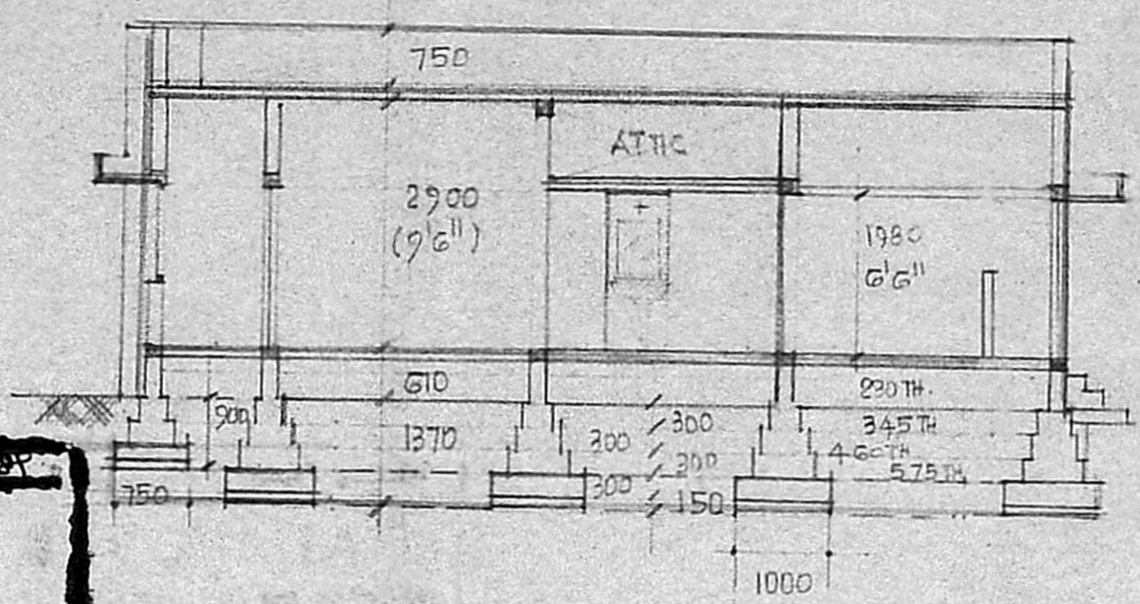

SECTION ON 'AA'

weathering course  
 RCC roof slab 115th.  
 RCC 1:2:4 lintels 115th.  
 bk. work in cm. 1:6  
 RCC sunshades 600 proj.  
 RCC 1:2:4 plinth beams 120th.  
 Foundation  
 bk footings in cm. 1:3  
 Floorings RCC 1:2:4 115th.  
 RCC 1:1:8 foundation bed  
 300th  
 Sand bed 150th.

SCHEDULE OF JOINERY

MD MAIN DOOR	3'3" x 6'6"
D. DOOR	3'0" x 5'6"
ZI. "	2'6" x 6'6"
W. window	6'0" x 4'0"
WI. "	4'6" x 4'0"
W2. "	4'6" x 3'0"
W3. "	3'0" x 3'0"
V. Ventilator	3'0" x 1'6"

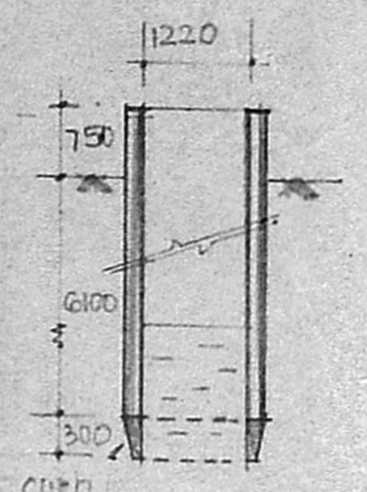

SECTION OF WELL

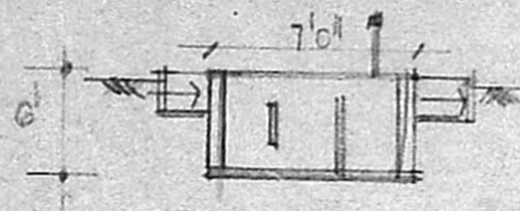

SECTION OF SEPTIC TANK

Planning Form No. A 1505/89  
**APPROVED**  
 Subject to the conditions in  
 this office letter.  
 No. A/14932/89 21-11-89  
 T. P.  
 21/11/89  
**FOR MEMBER SECRETARY,  
 MADRAS METROPOLITAN  
 DEVELOPMENT AUTHORITY**

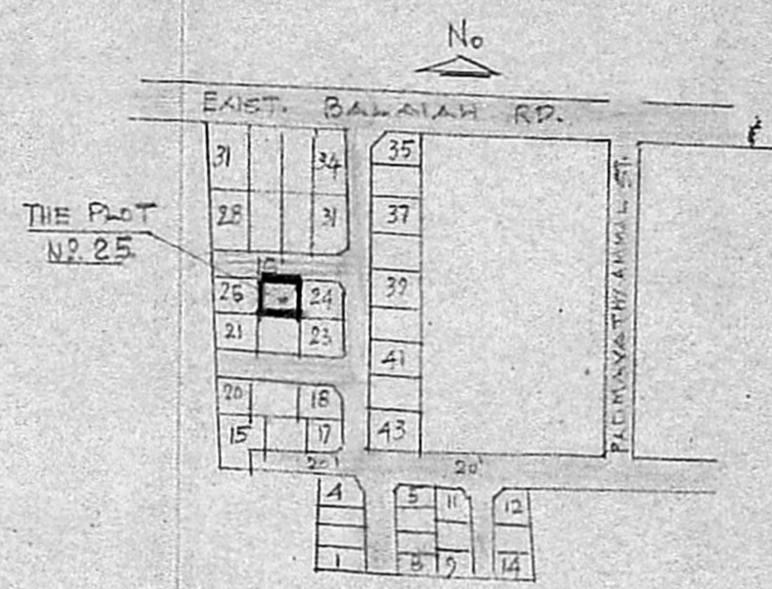

PROPOSED RESIDENCE IN PLOT NO. 25  
 BALAJAH NAGAR, IN S. NO. 220/31 OF  
 MADIPAKKAM VILLAGE,  
 ST. THOMAS MOUNT PANCHAYAT UNION,  
 SAIDAPET TK., CHINGLEPUT DISTRICT.

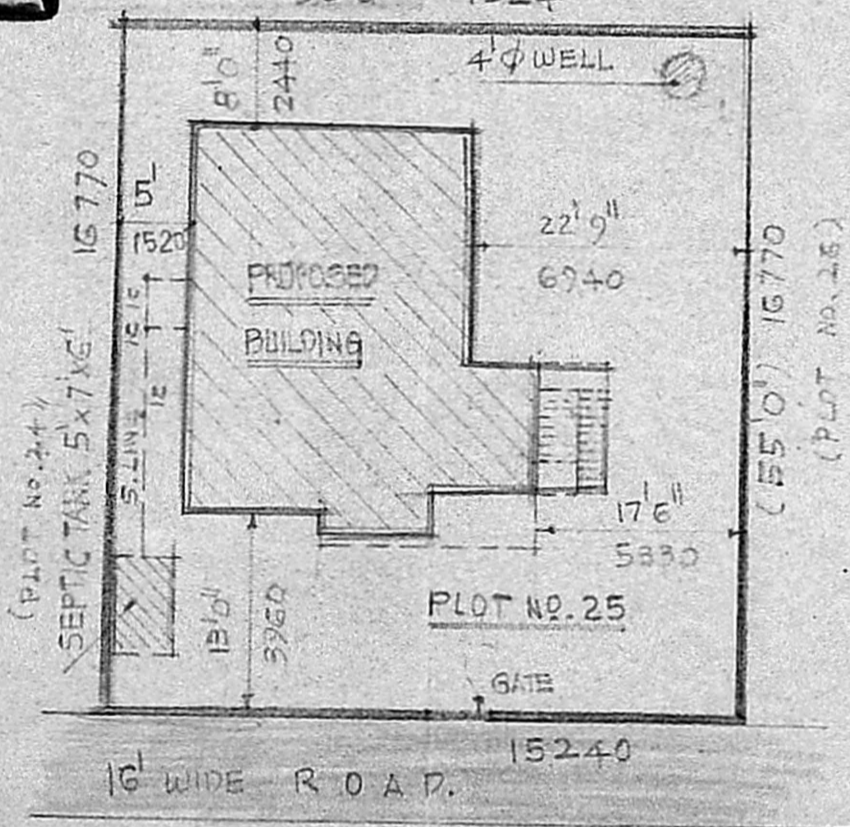
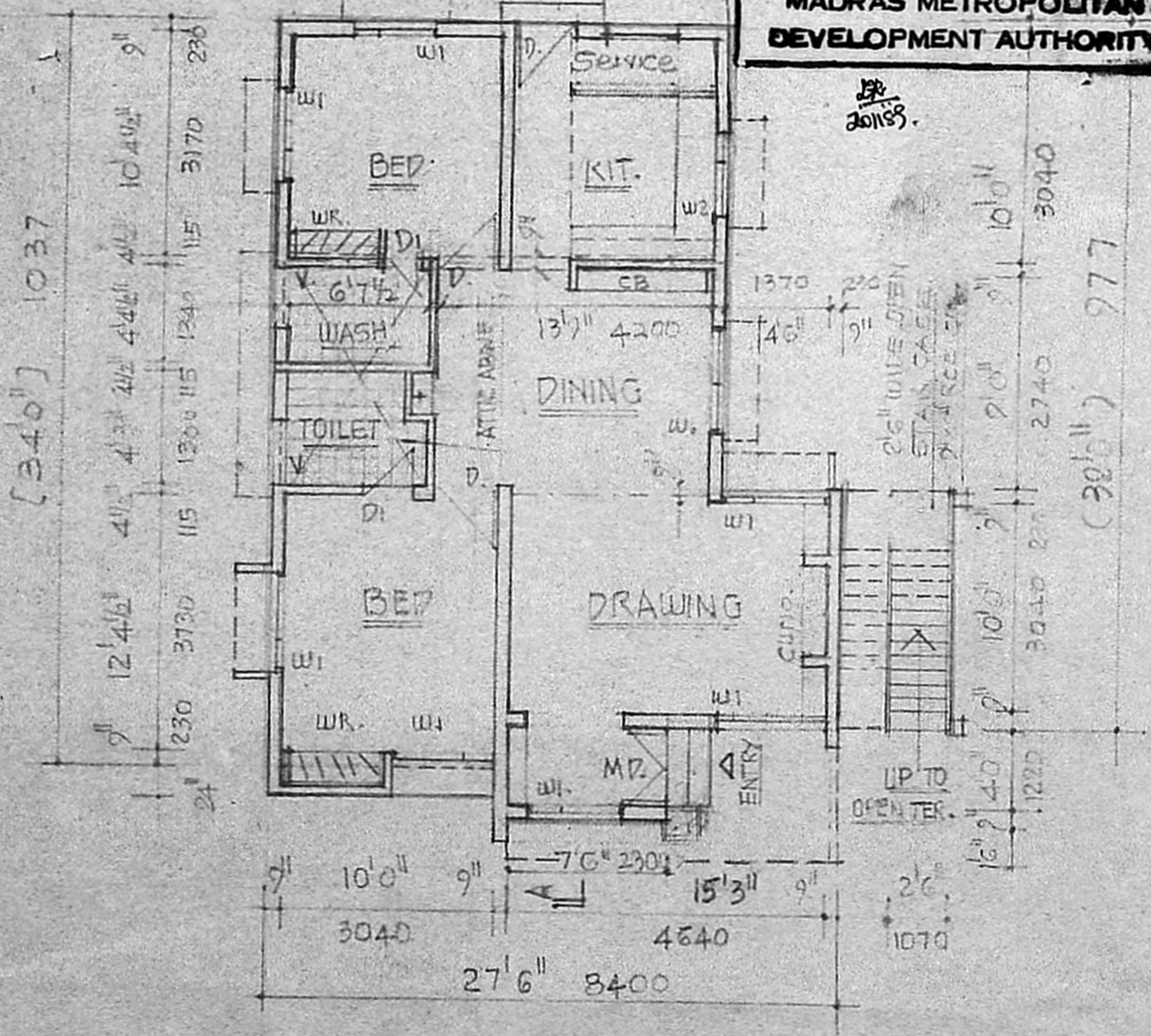

EXTENT IN SQFT. IN SQ.M. COLOUR INDEX

THE PLOT	2750	257.25	PROPOSALS	
PROPOSALS	820	77.00	BOUNDARY	
			STREETS & ROADS	

OWNERS SIGNATURE

**R. Mohan Rao, D.C.E.,**  
 LICENSED SURVEYOR  
 Corporation of Madras  
 REG. No: 14  
 AMBATTUR TOWN SHIP  
 ALANDUR MUNICIPALITY  
 Consulting Engineer & Contractors  
 Office: 16, Madley Road  
 T. NAGAR, MADRAS-600 017